



# Community Profile

Township of South Algonquin  
Ontario, Canada



## Table of Contents

Location .....	2
Climate and Environment .....	3
Population .....	5
Economy .....	9
Local Services .....	12
Education .....	14
Housing.....	16
Communications and Media .....	17
Key Contacts.....	23

## Location

The Township of South Algonquin is located in North-Eastern Ontario, directly adjacent to the world renowned Algonquin Provincial Park. It is accessible from the east and west by Highway 60 and from the south by Highways 127 and 523. It is part of the south-eastern corner of the District of Nipissing, which stretches northwest past and including North Bay.

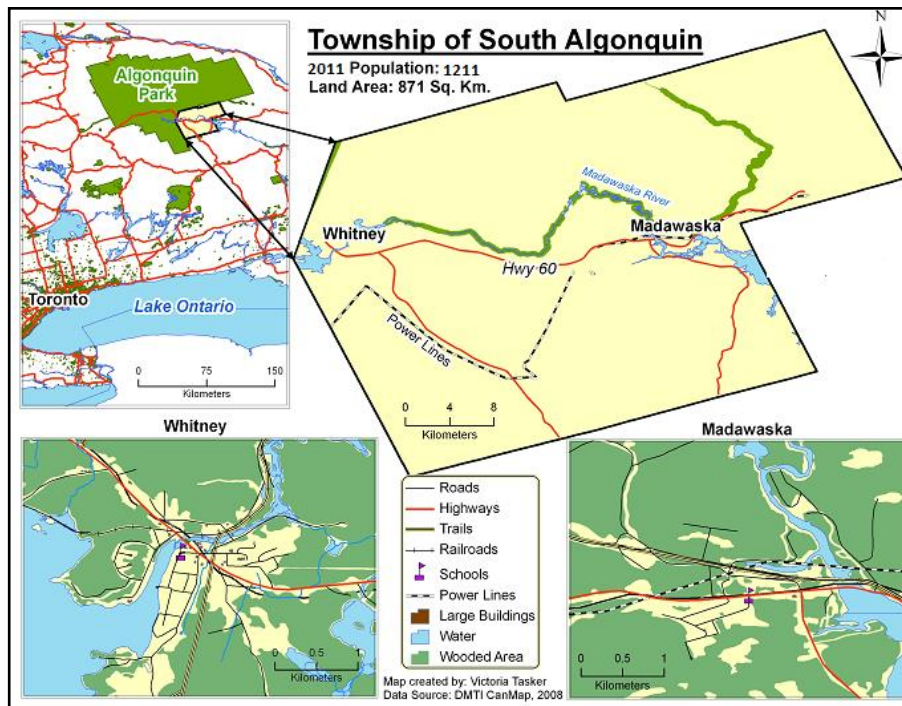

### Distance & Travel Times to Nearby and Major Centres (from Whitney)

	Kilometres	Time (hours)
Maynooth	40	0.5
Barry's Bay	50	0.7
Bancroft	65	1.0
Huntsville	105	1.5
Peterborough	170	2.0
North Bay	230	3.0
Ottawa	240	3.0
Kingston	260	3.5
Toronto	310	4.0
Montreal	430	5.0

## Climate and Environment

---

### Average Temperature (°C), 1981-2010

---

	J	F	M	A	M	J	J	A	S	O	N	D	Year
Daily Max.	-6	-3	3	11	18	23	26	24	19	12	4	-2	10.7
Daily Min.	-18	-17	-11	-3	4	9	11	10	6	0	-5	-13	-2.3
Mean	-12	-10	-4	4	11	16	18	17	12	6	-1	-8	4.2
Extreme Max.	16	16	25	31	33	37	40	38	37	32	24	22	
Extreme Min.	-46	-46	-43	-25	-12	-6	-6	-6	-11	-19	-29	-48	

Environment Canada, 2010

### Average Annual Precipitation, 1981-2010

---

	J	F	M	A	M	J	J	A	S	O	N	D	Year
Rain (mm)	12	10	20	53	81	79	87	87	98	81	57	15	680.1
Snow (cm)	46	35	27	7	-	-	-	-	-	3	20	42	179
Total (mm)	58	45	47	60	81	79	87	87	98	83	76	58	859.3

Environment Canada, 2010

### Physical Resources in the Community

---

The Township's physical landscape is characterized by hundreds of square kilometres of forested areas and numerous rivers, lakes and streams. South Algonquin is also located on the Canadian Shield, meaning the land is very rocky and acidic, leading to low fertility.

The forestry industry within the Township depends heavily on sources of timber found in Algonquin Park where old-growth forests of hardwood sugar maple, yellow birch and hemlock are selectively logged. The Township's two lumber companies are McRae Mills Limited in Whitney and Murray Brothers Lumber Company Limited in Madawaska.

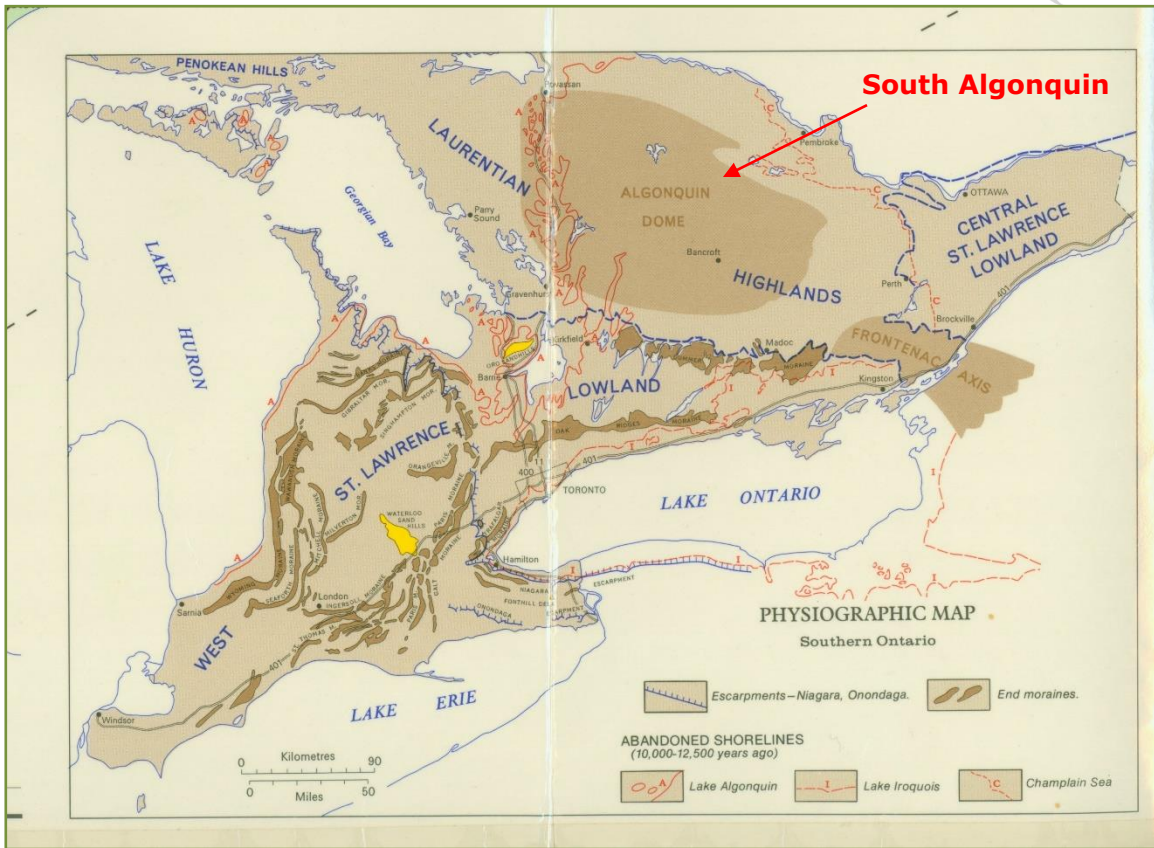

**Availability and Suitability of the Land**

The term “Crown Land” refers to land that is controlled and administered by the provincial or federal governments. Approximately 80% of the Township of South Algonquin’s land base is Crown Land. The Township’s Official Plan does not apply to these areas, nor is development permitted upon them.

**Management of Waste and Litter**

Waste management within the Township is conducted primarily at landfills in Whitney and Madawaska. Monitoring wells are in place at both landfill sites. Currently, the Township recycles electronics, tires, and metals.

## Population

---

### Population and Dwelling Counts

---

	2001	2006	2011	2016
Population	1,278	1,253	1,211	1,096
Total private dwellings	894	N/A	977	855
Private dwellings occupied by usual residents	N/A	573	555	528
Population density per square km	1.5	1.4	1.4	1.3

Statistics Canada, 2001, 2006, 2011, & 2016 Censuses



### Population by Age

Age Group	Total			Female			Male		
	2006	2011	2016	2006	2011	2016	2006	2011	2016
<b>Total</b>	1,250	1,210	<b>1,095</b>	605	575	<b>575</b>	650	635	<b>525</b>
<b>Age 0-19</b>	220	185	<b>130</b>	100	90	<b>65</b>	120	85	<b>60</b>
<b>Age 20-44</b>	310	285	<b>205</b>	160	135	<b>110</b>	160	155	<b>95</b>
<b>Age 45-64</b>	440	460	<b>435</b>	215	220	<b>235</b>	240	240	<b>200</b>
<b>Age 65-84</b>	255	260	<b>295</b>	130	130	<b>150</b>	135	135	<b>150</b>
<b>Age 85+</b>	25	20	<b>30</b>	15	10	<b>15</b>	5	10	<b>15</b>

Statistics Canada, 2006, 2011, & 2016 Censuses

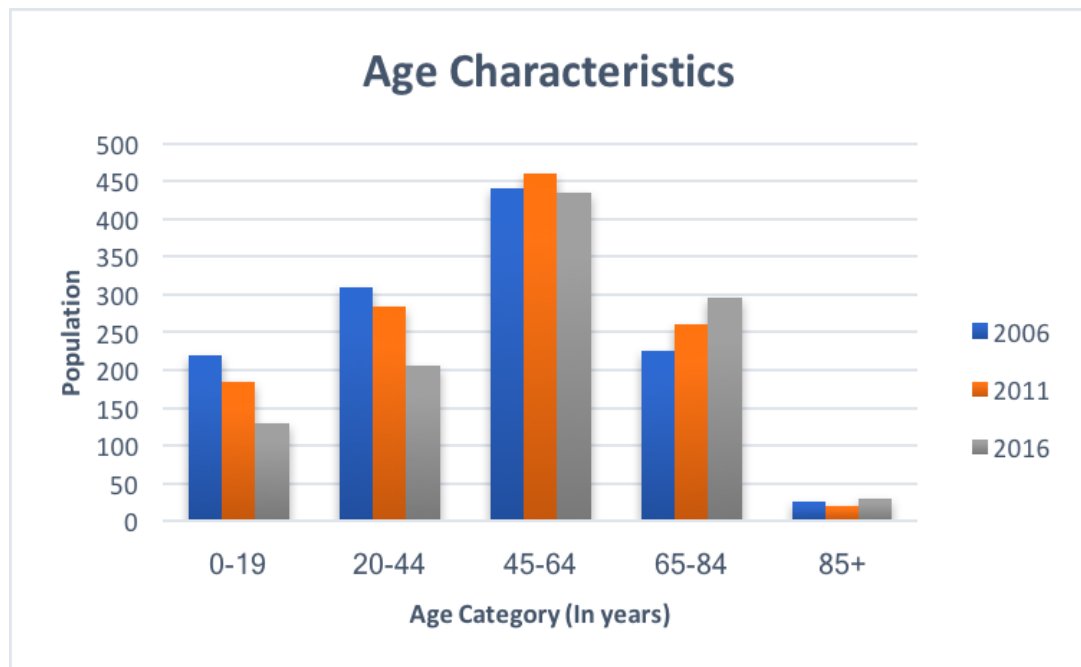

Statistics Canada, 2006, 2011, & 2016 Censuses

### Aboriginal Population (2006)

	Total		% Pop	
	2006	2016	2006	2016
<b>Total - All persons</b>	<b>1,250</b>	<b>1,080</b>	<b>100.0%</b>	<b>100.0%</b>
Aboriginal identity population	200	220	16.0%	20.4%
Non-Aboriginal population	1,050	860	84.0%	79.6%

Statistics Canada, 2006, & 2016 Census

### Mobility Status - Place of Residence 1 Year Ago (2016)

	Total	Male	Female	% Pop
Total population 1 year and over	1,075	555	520	100.0%
Lived at the same address 1 year ago	985	500	480	
Lived within the same province or territory 1 year ago, but changed addresses within the same census subdivision (municipality)	90	50	40	6.8%
Lived within the same province or territory 1 year ago, but changed addresses from another census subdivision (municipality) within the same province or territory	85	45	40	6.8%
Lived in a different province or territory 1 year ago	10	10	0	0.8%
Lived in a different country 1 year ago	0	0	0	0.0%

Statistics Canada, 2016 Census

### Mobility Status - Place of Residence 10 Years Ago (2016)

	Total	Male	Female	% Pop
Total Population 5 years and over	1,225	645	575	100.0%
Lived at the same address 5 years ago	905	450	450	73.9%
Lived within the same province or territory 5 years ago, but changed addresses within the same census subdivision (municipality)	95	75	15	7.8%
Lived within the same province or territory 5 years ago, but changed addresses from another census subdivision (municipality) within the same province or territory	225	115	110	18.4%
Lived in a different province or territory 5 years ago	0	0	0	0.0%
Lived in a different country 5 years ago	0	0	0	0.0%

Statistics Canada, 2016 Census



## Religion (2001)

	Total	% Pop
Total - Religion	1,265	100.0
Catholic	665	52.6
Protestant	480	37.9
Christian	20	1.6
Muslim	10	0.8
No religious affiliation	100	7.9

Statistics Canada, 2001 Census

## Places of Worship

St. Anthony's Anglican Church (613) 756-3504  
131 Church Hill Street  
Whitney

St. Martin of Tours Catholic Church (613) 637-2175  
41 Post Street  
Whitney

Holy Trinity Anglican Church (613) 756-3504  
25263 Highway 60  
Madawaska

St. Matthew's Parish Catholic Church (613) 637-2175  
25348 Highway 60  
Madawaska

St. Paul and St. James United Church (613) 338-2175  
25301 Highway 60  
Madawaska



## Economy

---

South Algonquin's economy is largely based and dependent upon primary resources, with the logging industry providing, both directly and indirectly, the majority of the jobs in the area. This industry provides many jobs working both in the logging fields, and also at the local mills. South Algonquin also has a small tourism industry, aided by the Township's proximity to Algonquin Park.

### Earnings in 2015

---

	Total	Females	Males
Number of employment income recipients	575	305	270
Average earnings (all persons with earnings (\$))	32,187	24,845	38,707
Number of full time employment income recipients	235	90	150
Average earnings (worked full year, full time (\$))	46,949	38,066	52,304

Statistics Canada, 2016 Census

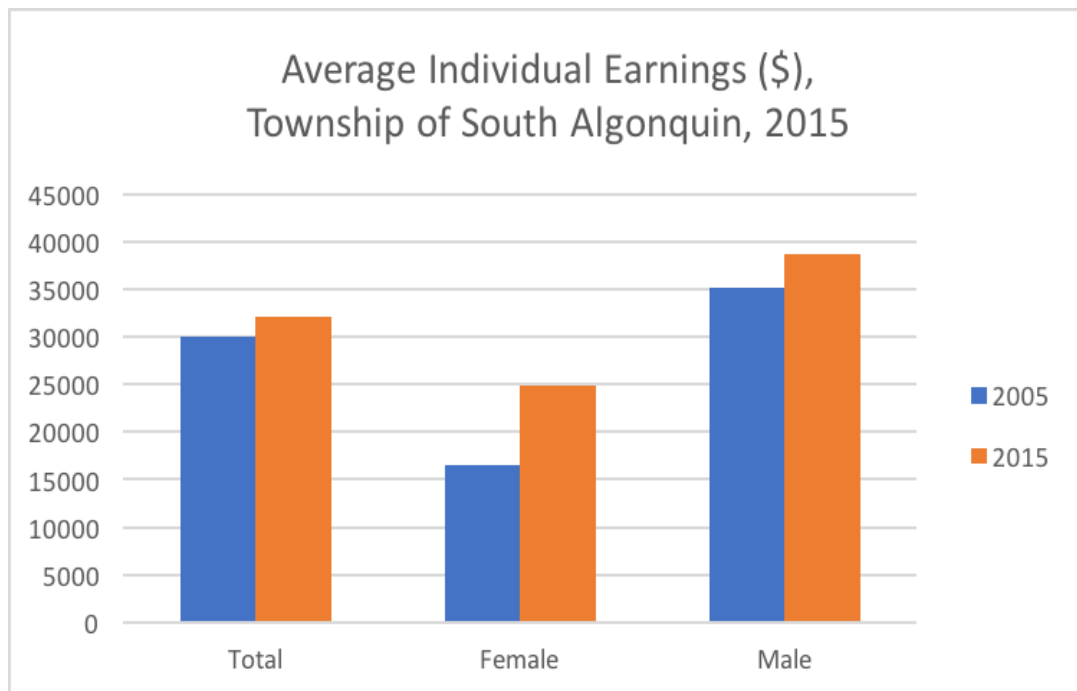

**Presence of Jobs in South Algonquin (2007)**

Industry	Jobs	% of Jobs in township	Number of residents employed	% of local labour force
Total Jobs	560	100	515	100
<b>Agriculture, Forestry, Fishing and Hunting</b>	<b>65</b>	<b>11.6</b>	<b>45</b>	<b>8.7</b>
Forestry and Logging	45	8.0	30	5.8
Logging	40	7.1	30	5.8
Support Activities for Forestry	10	1.8	0	0.0
<b>Construction</b>	<b>25</b>	<b>4.5</b>	<b>65</b>	<b>12.6</b>
Prime Contracting	15	2.7	50	9.7
Engineering Construction	0	0.0	40	7.8
Construction Management	10	1.8	10	1.9
Trade Contracting	10	1.8	15	2.9
Building Interior Finishing Work	10	1.8	15	2.9
<b>Manufacturing</b>	<b>225</b>	<b>40.2</b>	<b>95</b>	<b>18.4</b>
Beverage and Tobacco Product Manufacturing	0	0.0	10	1.9
Wood Product Manufacturing	210	37.5	70	13.6
Sawmills and Wood Preservation	210	37.5	70	13.6
Transportation Equipment Manufacturing	10	1.8	10	1.9
Furniture and Related Product Manufacturing	10	1.8	0	0.0
Office Furniture (including Fixtures) Manufacturing	10	1.8	0	0.0
Miscellaneous Manufacturing	0	0.0	10	1.9
Other Miscellaneous Manufacturing	0	0.0	10	1.9
<b>Wholesale Trade</b>	<b>10</b>	<b>1.8</b>	<b>0</b>	<b>0.0</b>
Building Material and Supplies Wholesaler-Distributors	10	1.8	0	0.0
Lumber, Millwork, Hardware and Other Building Supplies Wholesaler-Distributors	10	1.8	0	0.0
<b>Retail Trade</b>	<b>30</b>	<b>5.4</b>	<b>40</b>	<b>7.8</b>
Food and Beverage Stores	15	2.7	25	4.9
Grocery Stores	15	2.7	25	4.9
Sporting Goods, Hobby, Book and Music Stores	10	1.8	15	2.9
Sporting Goods, Hobby and Musical Instrument Stores	10	1.8	10	1.9
Book, Periodical and Music Stores	10	1.8	0	0.0
Department Stores	0	0.0	10	1.9
<b>Transportation and Warehousing</b>	<b>10</b>	<b>1.8</b>	<b>40</b>	<b>7.8</b>
Rail Transportation	0	0.0	25	4.9
Truck Transportation	10	1.8	25	4.9
General Freight Trucking	10	1.8	15	2.9
<b>Industry</b>	<b>Jobs</b>	<b>% of Jobs</b>	<b>Labour Force</b>	<b>% of Labour</b>

				<b>Force</b>
<b>Information and Cultural Industries</b>	<b>0</b>	<b>0.0</b>	<b>0</b>	<b>0.0</b>
<b>Finance and Insurance</b>	<b>10</b>	<b>1.8</b>	<b>10</b>	<b>1.9</b>
Credit Intermediation and Related Activities	10	1.8	15	2.9
Depository Credit Intermediation	10	1.8	10	1.9
<b>Real Estate and Rental and Leasing</b>	<b>0</b>	<b>0.0</b>	<b>10</b>	<b>1.9</b>
Lessors of Real Estate	10	1.8	0	0.0
<b>Administrative and Support, Waste Management and Remediation Services</b>	<b>15</b>	<b>2.7</b>	<b>15</b>	<b>2.9</b>
Administrative and Support Services	15	2.7	15	2.9
Services to Buildings and Dwellings	15	2.7	15	2.9
<b>Educational Services</b>	<b>10</b>	<b>1.8</b>	<b>10</b>	<b>1.9</b>
Educational Services	10	1.8	10	1.9
Elementary and Secondary Schools	10	1.8	10	1.9
<b>Health Care and Social Assistance</b>	<b>0</b>	<b>0.0</b>	<b>15</b>	<b>2.9</b>
Hospitals	0	0.0	10	1.9
Nursing and Residential Care Facilities	0	0.0	10	1.9
Individual and Family Services	0	0.0	10	1.9
<b>Arts, Entertainment and Recreation</b>	<b>0</b>	<b>0.0</b>	<b>0</b>	<b>0.0</b>
Heritage Institutions	20	3.6	0	0.0
<b>Accommodation and Food Services</b>	<b>110</b>	<b>19.6</b>	<b>140</b>	<b>27.2</b>
Accommodation Services	65	11.6	95	18.4
Traveller Accommodation	60	10.7	85	16.5
RV (Recreational Vehicle) Parks and Recreational Camps	10	1.8	15	2.9
Food Services and Drinking Places	45	8.0	40	7.8
Full-Service Restaurants	45	8.0	40	7.8
Other Services (except Public Administration)	0	0.0	10	1.9
Private Households	10	1.8	0	0.0
<b>Public Administration</b>	<b>50</b>	<b>8.9</b>	<b>30</b>	<b>5.8</b>
Federal Government Public Administration	0	0.0	10	1.9
Federal Protective Services	0	0.0	15	2.9
Provincial and Territorial Public Administration	30	5.4	0	0.0
Local, Municipal and Regional Public Administration	20	3.6	10	1.9

**Jobs** - number of people employed by local industries; workers may or may not be residents of the municipality.

**Labour Force** - number of local residents employed in the sector, whether or not they work in the municipality.

**Source:** Rural Economic Development Data & Intelligence, Ontario Ministry of Agriculture, Food and Rural Affairs, 2007

**Labour Force Indicators (2016)**

<b>Total Population</b>	<b>South Algonquin</b>	<b>Ontario</b>	<b>Canada</b>
Participation rate	50.5%	65.0%	65.7%

Employment rate	44.8%	60.7%	61.1%
Unemployment rate	11.2%	6.5%	7.0%
<b>Males</b>	<b>South Algonquin</b>	<b>Ontario</b>	<b>Canada</b>
Participation rate	54.1%	69.5%	70.3%
Employment rate	45.9%	64.8%	64.9%
Unemployment rate	15.1%	6.8%	7.7%
<b>Females</b>	<b>South Algonquin</b>	<b>Ontario</b>	<b>Canada</b>
Participation rate	46.9%	60.7%	61.3%
Employment rate	44.8%	56.9%	57.5%
Unemployment rate	6.7%	6.3%	6.2%

Statistics Canada, 2016 Census

By comparing the labour participation rates of South Algonquin to those of the province and country as a whole, it is evident that there is a significant retired population in the Township. The unemployment rates are cause for concern, as they are significantly higher than the provincial and national averages due to the seasonal employment.

## Local Services

---

The Township of South Algonquin has several small businesses to serve local residents and tourists alike. These businesses offer items such as accommodation, fuel, groceries, liquor and beer, and restaurant meals. Because Whitney is bordered by Algonquin Park to the west, the town is frequently seen as the last place to stop for supplies by visitors to the park coming from the east. The hamlet of Madawaska also offers a number of essential services.



### **Medical Services**

---

South Algonquin Family Health Team (613) 637-2170  
27 Medical Centre Road, Whitney

Whitney Pharmacy (613) 637-2777  
29542 Highway 60, Whitney

### **Emergency Services**

---

South Algonquin Fire Department  
Fire services are provided by Volunteer Firefighters who are managed by a Volunteer Fire Chief. There are two fire halls:

31 Hay Creek Rd, Whitney  
Emergency number: 9-1-1  
Non-emergency numbers: (613) 637-5555 / (613) 334-2629

26B Major Lake Rd, Madawaska  
Emergency number: 9-1-1  
Non-emergency numbers: (613) 637-5513 / (613) 334-5018

Ontario Provincial Police  
Emergency number: 9-1-1  
Whitney Station: (613) 637-2622  
Killaloe Station: (613) 757-2600

Emergency Medical Services  
31 Hay Creek Rd, Whitney  
Ambulance number: 9-1-1

St. Francis Hospital  
7 St. Francis Memorial Dr., Barry's Bay  
Hospital phone: (613) 756-3044

Quinte Health Care Corporation - North Hastings Site (Hospital)  
1H Manor Lane, Bancroft  
Hospital phone: (613) 332-2825  
Ambulance phone: 9-1-1

## Education

### Highest Level of Schooling (2016)

Level of Education	TOTAL		Males		Females	
	#	%	#	%	#	%
Total population 15 years and over	970	100.0	490	100.0	475	100.0
No certificate, diploma or degree	370	38.1	215	43.8	155	32.6
High school certificate or equivalent	245	25.2	85	17.3	160	33.7
Apprenticeship/trades certificate or diploma	100	10.3	80	16.3	25	5.2
College, CEGEP or other non-university certificate or diploma	170	17.5	70	14.2	100	21.0
University certificate or diploma below the bachelor level	0	0	0	0	0	0
University certificate, diploma or degree at or above bachelor level	80	8.2	40	8.2	40	8.4

Statistics Canada, 2016 Census

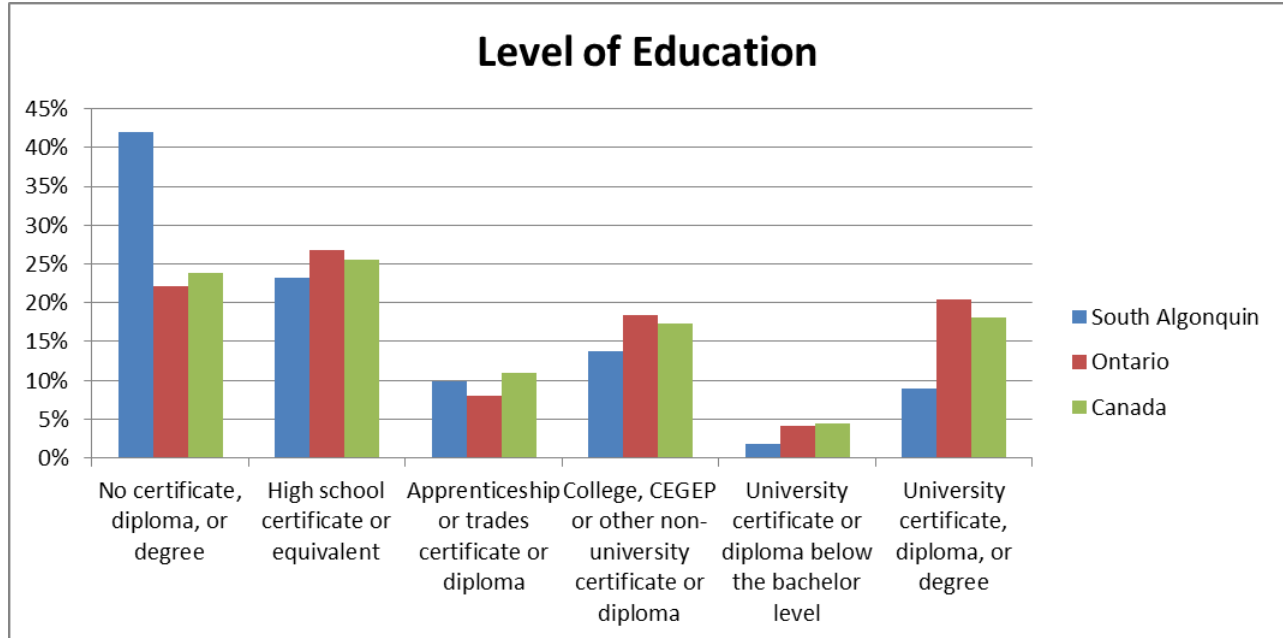

Statistics Canada, 2006 Census

### **Schools**

---

Renfrew County District School Board (613) 735-6315  
1270 Pembroke St. W, Pembroke, ON K8A 4G4

Whitney Public School (613) 637-2171  
62 Post Street  
Whitney, ON K0J 2M0

Madawaska Valley District High School (613) 756- 3048  
355 John Street  
Barry's Bay, ON K0J 1B0

North Hastings High School (613) 332-1220  
14 Monk Street  
Bancroft, ON K0L 1C0

Algonquin and Lakeshore Catholic District School Board (613) 354-2255  
151 Dairy Ave., Napanee, ON K7R 4B2

St. Martin of Tours Catholic School (613) 637-2720  
62 Post Street  
Whitney, ON K0J 2M0

### **Public Libraries**

---

Madawaska Library – Madawaska (613) 637-1099  
26B Major Lake Rd

Post Memorial Branch Library – Whitney (613) 637-5471  
33 Medical Centre Rd

### **Library Hours**

<b>Day</b>	<b>Whitney</b>	<b>Madawaska</b>
Monday	CLOSED	5:30pm-8pm
Tuesday	5pm-7:30pm	10am-12pm, 5:30pm-8pm
Wednesday	11am-6pm	CLOSED
Thursday	5pm-7:30pm	12:30pm-3pm, 5:30pm-8pm



## Housing

---

### Structural Types of Dwellings (2016)

---

	#	%
Single-Detached House	515	97.1
Row House	0	0
Movable Dwelling	10	1.9
Other Single-Attached House	5	0.9
<b>TOTAL</b>	<b>530</b>	<b>100</b>

Statistics Canada, 2016 Census



### Condition of Dwellings (2006)

---

Period of Construction	Dwellings Built	%
Total	570	100.0
Before 1986	440	77.2
1986 - 2006	125	21.9
Requiring Major Repair	80	14.0

Statistics Canada, 2006 Census

## Communications and Media

---

### Postal Service

---

Whitney Post Office (613) 637-2951  
17 Hay Creek Road (800) 267-1177  
Whitney, ON K0J 2M0

Canada Post Madawaska (800) 267-1177  
25184 Highway 60  
Madawaska, ON K0J 2C0

### Telephone

---

Bell Canada (800) 668-6878

Bell Mobility (800) 667-0123

Rogers (866) 392-7987

### Newspapers

---

The Valley Gazette (613) 756-0256

Bancroft This Week (613) 332-2002

Eganville Leader (613) 628-2332

Bancroft Times (613) 332-2300

---

## Local Services

---

### Accommodations

---

Adventure Lodge  
250 Nipissing Road (P.O. Box 310), Whitney, KOJ 2M0  
info@adventurelodge.com  
(613) 202-1826

Algonquin Dream Catcher Motel  
29764 Highway 60, Whitney, KOJ 2M0  
info@algonquindream.ca  
(613) 637-1220

Algonquin East Gate Motel  
29614 Highway 60, Whitney, ON KOJ 2M0  
info@algonquineastgatemotel.com  
(613) 637-2652

Algonquin River Inn  
29552 Highway 60, Whitney, KOJ 2M0  
(613) 637-2760  
(613) 637-5272

Algonquin's Edge Resort  
24909 Highway 60, Madawaska, KOJ 2C0  
aeresort@me.com  
(613) 637-5492

All Star Resort  
260 All Star Resort Lane (P.O. Box 129), Madawaska, KOJ 2C0  
info@allstarresort.com  
(613) 637-5592

Aylen Lake Marina & Resort  
1697 Aylen Lake Rd, South Algonquin  
(613) 756-6197

Barkwick Camp  
24423 Highway 60 (P.O. Box 100), Madawaska, KOJ 2C0  
info@barkwickcamp.com  
(613) 637-5541

**Accommodations (continued)**

---

Algonquin Whitetail Rentals  
29811 Highway 60, Whitney, ON K0J 2M)  
613-334-6727

Bellwood Inn Bed and Breakfast  
29762 Highway 60, Whitney, K0J 2M0  
info@bellwoodinn.ca  
(613) 637-1161

Camp Bongopix  
79 Galeairy Lake Rd (General Delivery), Whitney, K0J 2M0  
1(888)387-9440

Couples Resort  
139 Galeairy Lake Rd, Whitney, K0J 2M0  
info@couplesresort.ca  
1(866)202-1179

Hay Lake Lodge  
903 McRae-Hay Lake Road (P.O. Box 189), Whitney, K0J 2M0  
info@haylakecanada.com  
(613) 637-2675  
1(855)337-2675

The Mad Musher  
29588 Highway 60 (P.O. Box 89), Whitney, K0J 2M0  
info@madmusher.com  
(613) 637-2820  
1(866)551-5534

Red Deer Log Cabins  
6471 Highway 523 (P.O. Box 201), Madawaska, K0J 2C0  
reddeer@hughes.net  
(613)637-5215

Riverland Tent and Trailer Camp  
25141 Highway 60 (P.O. Box 98), Madawaska, K0J 2C0  
info@riverlandlodge.com  
(613) 637-5338

Spectacle Lake Lodge  
202 Spectacle Lake Road (P.O. Box 328), Barry's Bay, K0J 1B0  
info@spectaclelakelodge.com  
(613) 756-2324  
1(800)567-4044

### **Accommodations (continued)**

---

Whitney Cabins  
29327 Highway 60, Whitney, ON K0J 2M0  
(613) 637-1103

### **Outfitters**

---

Algonquin Bound Outfitters (Open April-October)  
25198 Highway 60, Madawaska  
info@algonquinbound.com  
(613) 637-5508

Opeongo Outfitters  
29902 Highway 60 (P.O. Box 123), Whitney, K0J 2M0  
info@opeonogooutfitters.com  
(613) 637-5470

### **Recreation**

---

Algonquin Provincial Park  
Highway 60 (P.O. Box 219), Whitney, K0J 2M0  
info@algonquinpark.on.ca  
www.algonquinpark.on.ca  
(705) 633-5572

Opeongo Outfitters Water Taxi Service  
1 (800) 790-1864  
info@opeongooutfitters.com

### **Restaurants**

---

Algonquin Lunch Bar & Service Station  
29553 Highway 60, Whitney, ON K0J 2M0  
(613) 637-2670

Chris' Pizzeria & Diner  
29534A Highway 60 (PO Box 250), Whitney, ON K0J 2M0  
(613) 637-1115

### **Restaurants (continued)**

---

Couples Resort  
139 Galeairy Lake Rd, Whitney, K0J 2M0  
1 (866) 202-1179

The Mad Musher  
29588 Highway 60 (PO Box 89), Whitney, K0J 2M0  
(613) 637-2820

Spectacle Lake Lodge  
202 Spectacle Lake Rd, P.O. Box 328, Barry's Bay  
(613) 756-2324

### **Food & Drink**

---

Charbonneau's Freshmart  
32 Ottawa Street, Whitney, ON K0J 2M0  
(613) 637-5353

Liquor Control Board of Ontario (LCBO)  
16 Hay Creek Rd, Whitney, ON K0J 2M0  
(613) 637-2150

Madawaska Country Store/LCBO Agent/Diner  
25203 Highway 60, Madawaska, ON K0J 2C0  
(613) 637-1149

### **Other Local Businesses**

---

Andre & Wendy Wildlife & Nature Photography  
37 Mill Street (P.O. Box 427), Whitney, ON K0J 2M0  
(613) 637-2845

Andre V.O. Painting & Decorating  
37 Mill Street (P.O. Box 427), Whitney, ON K0J 2M0  
613-637-2845

Browns Auto & Trucking Repairs  
137A Hay Creek Road, Whitney, ON K0J 2M0  
(613) 637-1471

**Other Local Businesses (continued)**

---

Perry's Pit Stop  
29847 Highway 60, Whitney, ON K0J 2M0  
(613) 637-2752

---

## Key Contacts

---

The Township of South Algonquin  
7 Third Avenue, PO Box 217  
K0J 2M0  
(613) 637-2650  
info@southalgonquin.ca  
www.southalgonquin.ca

### **Mayor**

Jane A. E. Dumas  
(613) 637-5261  
mayor@southalgonquin.ca

### **Municipal Councillors**

#### ***Airy Ward***

Dave Harper  
(613) 637-5535  
daveharper@southalgonquin.ca

John Brown  
(613) 637-2152  
john@southalgonquin.ca

#### ***Dickens Ward***

Bill Rodnick  
(613) 756-7016  
bill@southalgonquin.ca

#### ***Lyell Ward***

Sandra Collins  
(613) 334-2640  
sandracollins@southalgonquin.ca

#### ***Murchison Ward***

Joe Florent  
(613) 637-2139  
joe@southalgonquin.ca

#### ***Sabine Ward***

Richard Shalla  
(613) 637-2114  
richard@southalgonquin.ca



**Member of Parliament (MP)**

Cheryl Gallant  
The Victoria Centre  
84 Isabella Street, 2<sup>nd</sup> Floor  
Pembroke, ON  
K8A 5S5  
(613) 732-4404  
Gallant.C@parl.gc.ca  
www.cherylgallant.com

**Member of Provincial Parliament (MPP)**

John Yakabuski  
The Victoria Centre  
84 Isabella Street  
Pembroke, ON  
K8A 5S5  
(613) 735-6627  
john.yakabusko@pc.ola.org  
www.johnyakabuski.com

**Algonquin Park**

Algonquin Provincial Park  
P.O. Box 219  
Whitney, ON  
K0J 2M0  
(705) 633-5572  
info@algonquinpark.on.ca  
www.algonquinpark.on.ca